

PLAN VIEW

PURLIN SPACING	DESIGN PRESSURE (PSF)
5'-0"	105
8'-0"	75

- MAX. DESIGN PRESSURE APPLIES TO ASSEMBLIES SUCH THAT PURLIN & BATTEN SPACING ARE NOT EXCEEDED AS SHOWN HEREIN.
- STRUCTURAL ADEQUACY OF SUPPORTING SUBSTRUCTURE IS NOT PART OF THIS APPROVAL AND SHALL BE REVIEWED BY THE AUTHORITY HAVING JURISDICTION.
- CPI EXTRUDED ALUMINUM COMPONENTS SHALL BE 6005-T5 ALLOY/TEMPER.
- ALUMINUM SUPPORT FRAMING, BY OTHERS, IS MIN. 6005-T5, 1/8" WALL THICKNESS.

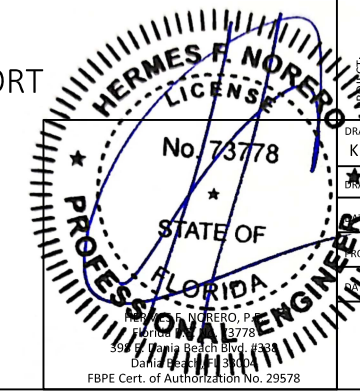
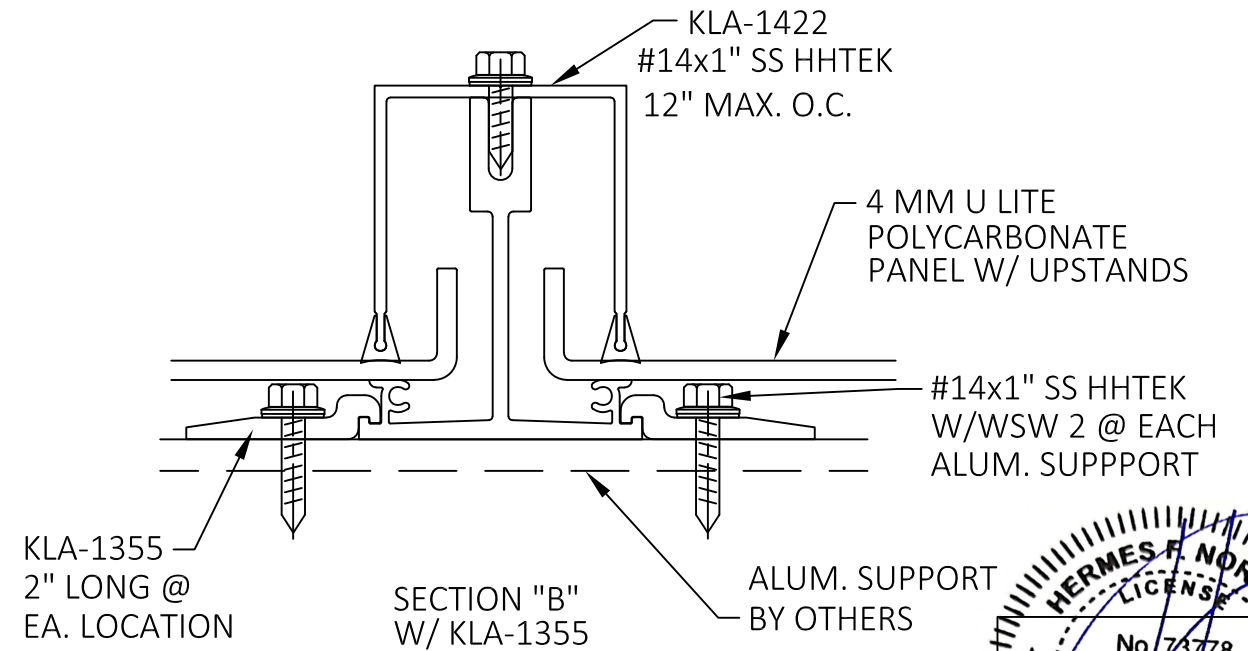
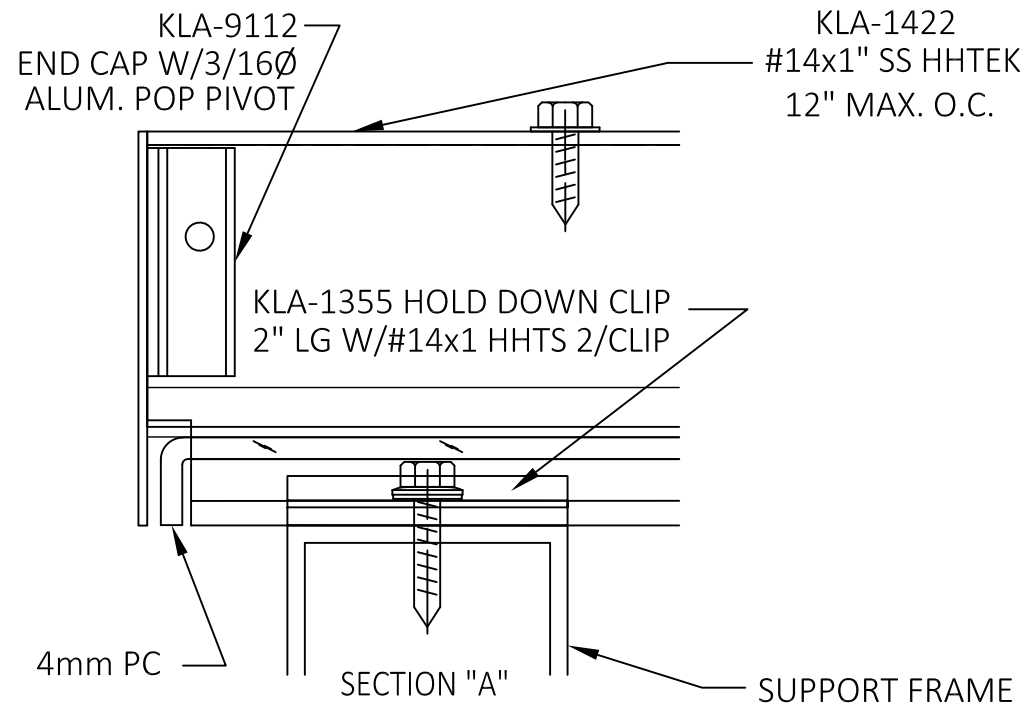
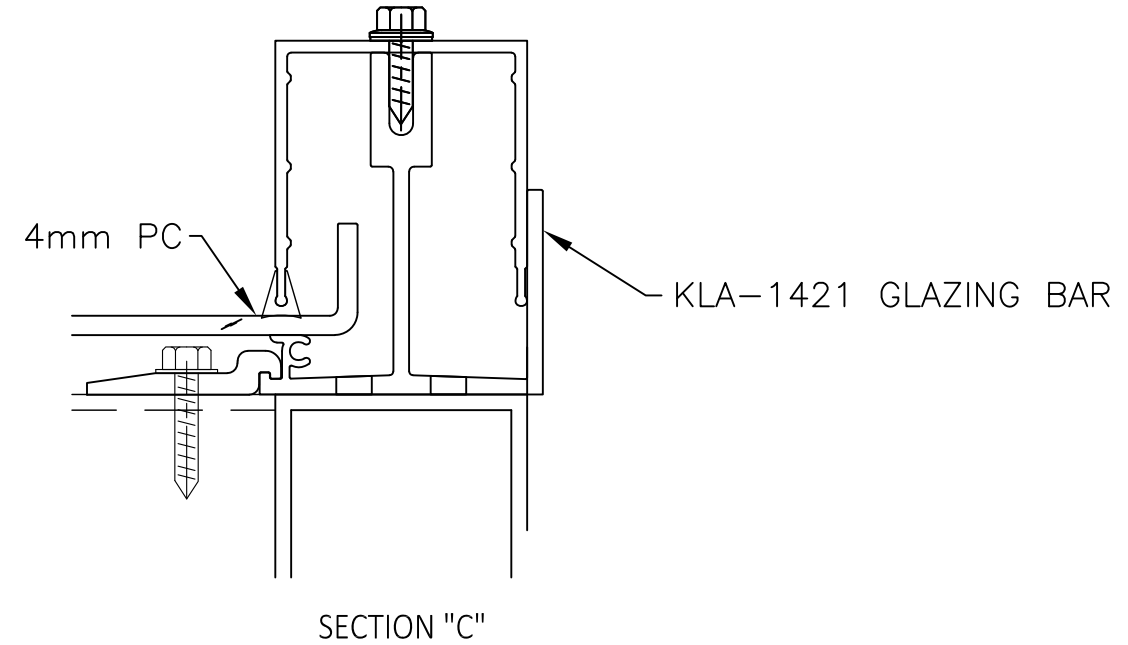

REV.	DESCRIPTION	DATE

PROJECT:	4mm U-LITE™ POLYCARBONATE SYSTEM (HVHZ)
ARCHITECT:	KINGSPAN
CUSTOMER:	CANOPY APPLICATION
CONTRACTOR:	
PHONE #:	
PHONE #:	
PHONE #:	

DRAWING NO.	KLADG
DATE	01/16
DESIGNER	
CHECKER	
PROJECT MGR	
SHEET NO.	1 OF 1